FORTICLIENT VPN SSO CONFIGURATION

SOP

Version 1.0

Internal

AVENTRA GROUP

Table of Contents

Table of Contents 1
Version History 2
Document Approvers/Reviewers/Owners 2
1. Preface 4
1.1. Purpose of this Document 4
2. Objective 4
3. Scope 4
4. Prerequisites 4
5. SSO VPN Profile Configuration 5
5.1. Configuration Steps 5
5.2. Modify the IPSec VPN Profile 5
5.3. Authentication Process 6
5.3.1. VPN Login Page Redirection Alert 7
5.3.2. Authentication without Issues. 11
5.4. Create A New Profile OR - Import Profile 13
6. Testing 15
7. Conclusion 15

www.aventragroup.com
info@aventragroup.com
Malaysia | Singapore | India | Vietnam | UAE
Certifications
Status
Key Technology Partners

Version History

Summary of Changes

Version	Approved By	Revision Date	Description Of Change	Author
#1.0	Venkatesan Rajendran	Nov 26, 2025	Document Creation	Siva.Kolli

Document Approvers/Reviewers/Owners

FortiClient VPN SSO Configuration

APPROVER

Organization	Date	Name	Email
Aventra Group	Nov 26, 2025	Venkatesan Rajendran	venkatesan.rajendran@aventragroup.com

Document approval for this document is maintained by the document owner. Corrections to grammar, spelling and format do not require approval or review.

REVIEWERS:

Organization	Date	Name	Email
Aventra Group	Nov 26, 2025	Sajeev Raj	sajeev.raj@aventragroup.com

PROCESS OWNERS:

Organization	Date	Name	Email
Aventra Group	Nov 26, 2025	Siva Kolli	Siva.kolli@aventragroup.com

The process owners meet and review concerns and make decisions regarding the common process as stated in this document as a group of owners acting as one. Once decisions are made, REVIEWERS and APPROVERS will approve the document.

Document Review Plans

This document will be reviewed and updated, if necessary, as defined below:

- As required to correct or enhance information content.
- Following any organization changes or restructuring.
- Following an annual review.

www.aventragroup.com
info@aventragroup.com
Malaysia | Singapore | India | Vietnam | UAE
Certifications
Status
Key Technology Partners

How to Find the Latest Level of this Document

The latest version of this document may be obtained from the SharePoint at below provided link:

<URL>

Document Distribution

This document is automatically distributed to all document change approvers, reviewers and to others upon request.

www.aventragroup.com
info@aventragroup.com
Malaysia | Singapore | India | Vietnam | UAE
Certifications
ISO 27001 2022
SOC 2 Type 2
GDPR
NACSA
Status
Key Technology Partners
Microsoft
aws
SAP
salesforce
outsystems

1. Preface

This document provides step-by-step guidance for installing and manually configuring the FortiClient VPN profile with Single Sign-On (SSO) at Aventra Group. The intent is to standardise identity-based VPN authentication and enable secure remote connectivity without dependency on credentials during configuration.

1.1. Purpose of this Document

This guide aims to:

- Support installation of FortiClient VPN on Windows
- Configuring the VPN profiles manually based on the user's work location.
- Ensure secure, simplified and consistent corporate VPN authentication
- Improve user experience with seamless SSO-based connectivity.

2. Objective

The key objectives of this SOP are to:

- ✓ Manually configure FortiClient IPSec SSO VPN profile
- ✓ Activate and validate identity-based VPN authentication
- ✓ Eliminate the need for credential input at the time of connection.

3. Scope

This SOP applies to all Windows Endpoints within Aventra Group's environment.

4. Prerequisites

- A valid AG user identity (organisation email/SSO account)
- Stable internet connectivity

www.aventragroup.com
info@aventragroup.com
Malaysia | Singapore | India | Vietnam | UAE
Certifications
ISO 27001 2022
SOC 2 Type 2
GDPR
NACSA
Status
Key Technology Partners
Microsoft
aws
SAP
salesforce
outsystems

5. SSO VPN Profile Configuration

5.1. Configuration Steps

1. Launch FortiClient VPN.
2. Select the Menu (☰) option.
3. If a VPN profile **(Any VPN profiles)** is already listed, choose Edit to update the configuration.
4. If no profile exists, select Add a New Connection to create a VPN profile.

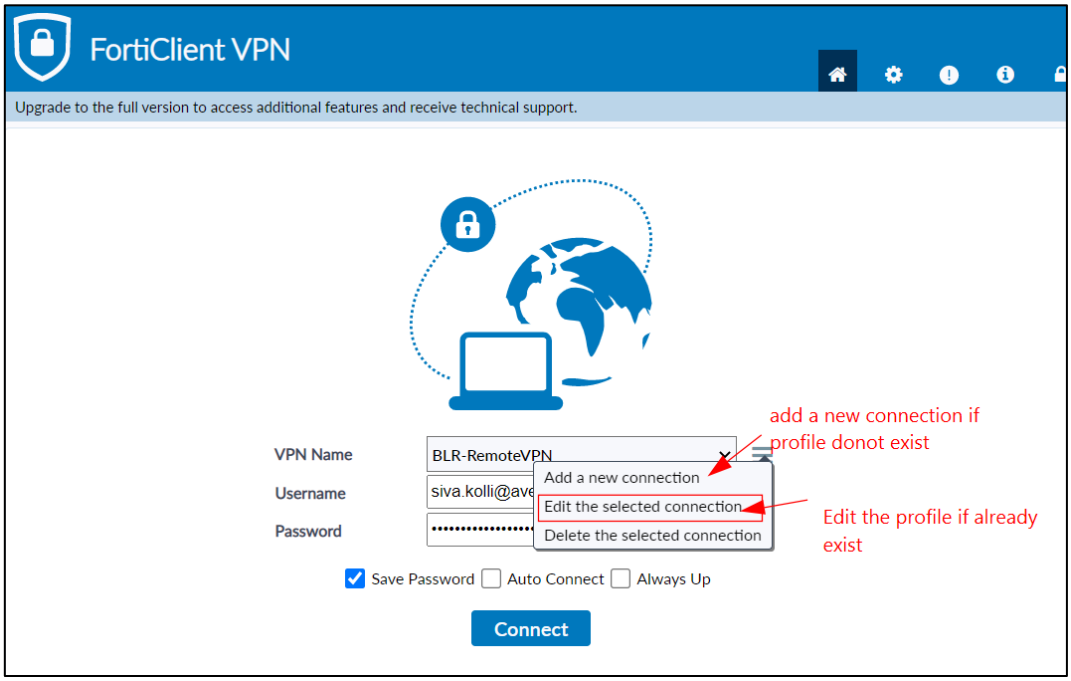

Figure 1 Profile Selection

5.2. Modify the IPSec VPN Profile

1. Navigate to the IPSec VPN configuration section

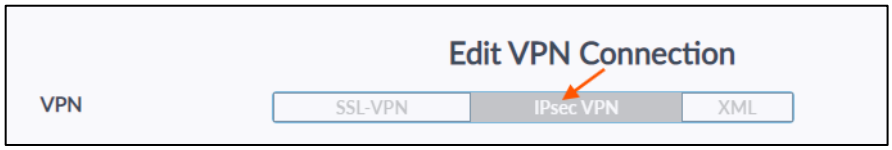

Figure 2 IPSec VPN Config

2. Update the Remote Gateway IP based on your operating location:
   a. **cmbvpn.aventragroup.com** - For Coimbatore Users
   b. **blrvpn.aventragroup.com** - For Bangalore Users
   c. **myvpn.aventragroup.com** - For Malaysia Users
   d. **vnmvpn.aventragroup.com** – For Vietnam Users

www.aventragroup.com
info@aventragroup.com
Malaysia | Singapore | India | Vietnam | UAE
Certifications
Status
Key Technology Partners

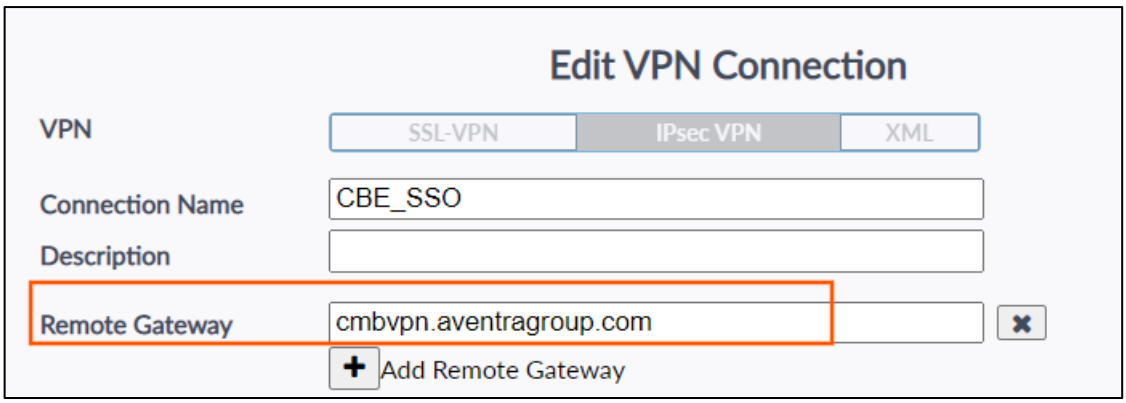

Figure 3 Remote Gateway

3. **Pre-Shared Key**: No modification required
4. Enable "**Enable Single Sign On (SSO) for VPN Tunnel**".
5. Update the Custom Port to **9512**

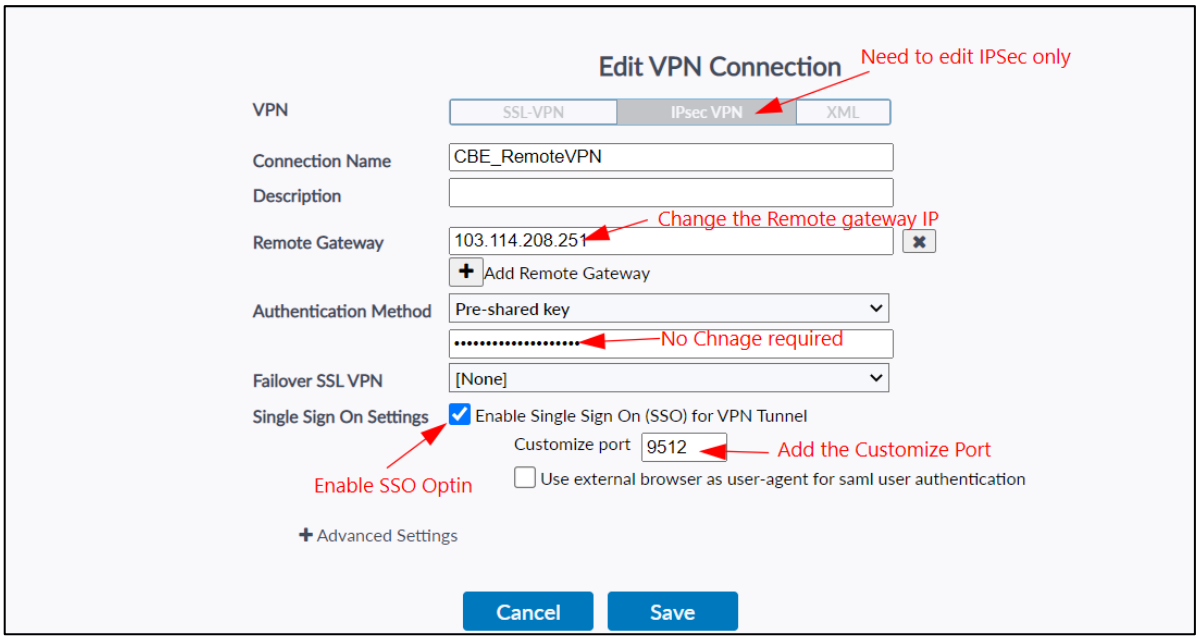

Figure 4 Configuration Changes

6. Click Save to apply and store the updated profile.
7. Once configured, the profile will be displayed with SSO enabled.

5.3. Authentication Process

1. Select Connect - authentication will be initiated through the organisational SSO identity.

www.aventragroup.com
info@aventragroup.com
Malaysia | Singapore | India | Vietnam | UAE
Certifications
Status
Key Technology Partners

Figure 5 SSO Profile

5.3.1. VPN Login Page Redirection Alert

1. At the time of connecting the SSO VPN profile, if the sign-in page redirects to the Alert page, as shown below

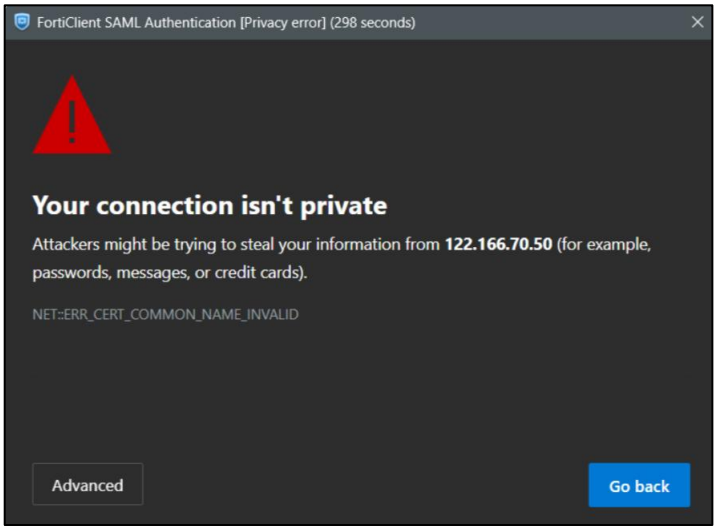

Figure 6 Connect not Private Alert

2. Follow these steps to resolve this Alert:
   a. Click on settings

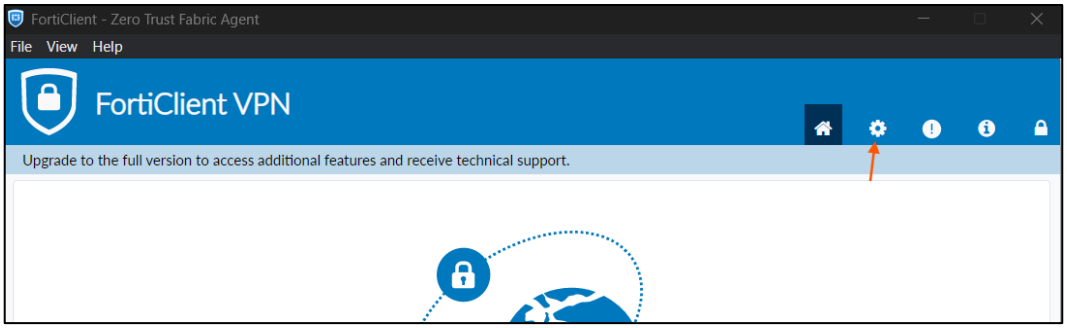

Figure 7 VPN Settings

   b. In Settings, click on Backup

www.aventragroup.com
info@aventragroup.com
Malaysia | Singapore | India | Vietnam | UAE
Certifications
Status
Key Technology Partners

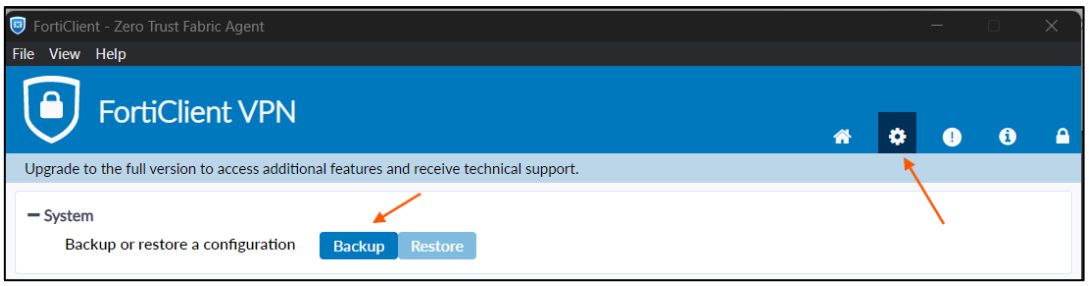

Figure 8 VPN Profile Backup

c. Back up the profile to the local path

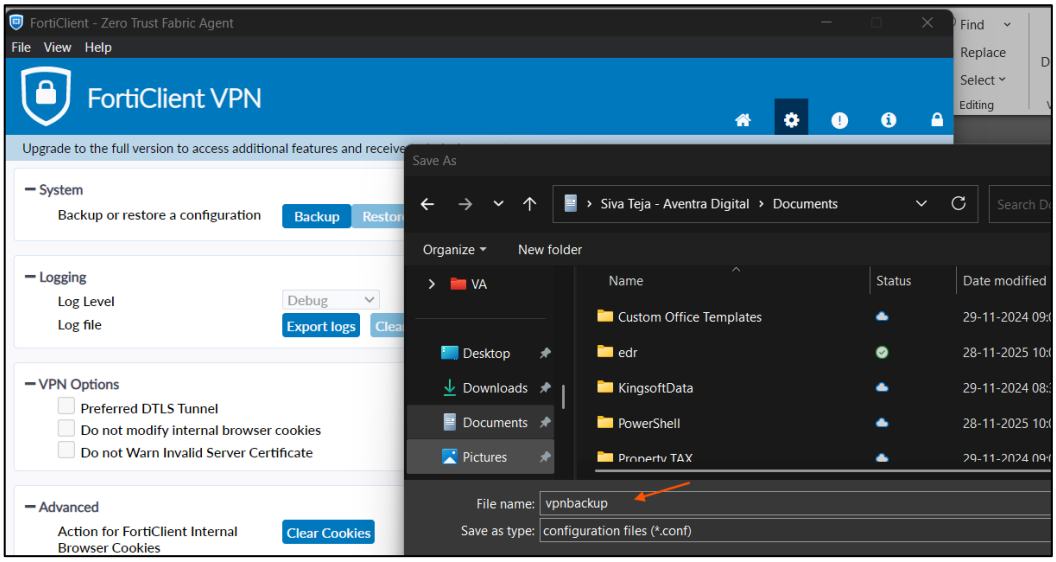

Figure 9 VPN Profile Backup Storage

d. Save the backup
e. It will ask to set up a password for the backup file
f. Set up a temporary password and click OK.

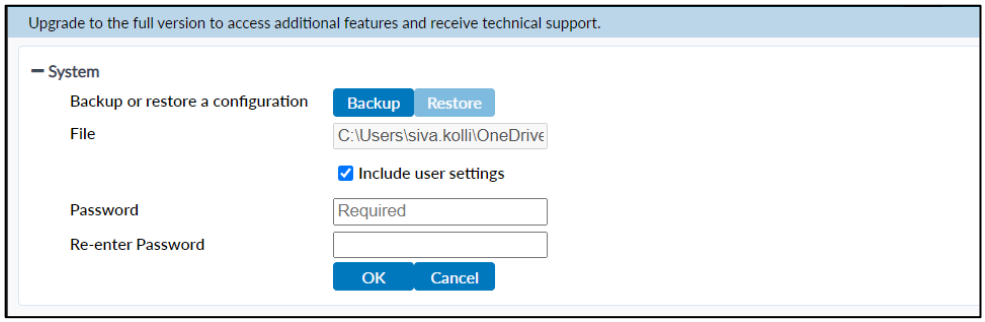

Figure 10 Backup Password

www.aventragroup.com
info@aventragroup.com
Malaysia | Singapore | India | Vietnam | UAE
Certifications
ISO 27001 2022
SOC 2 Type 2
GDPR
NACSA
Status
Key Technology Partners
Microsoft
aws
SAP
outsystems

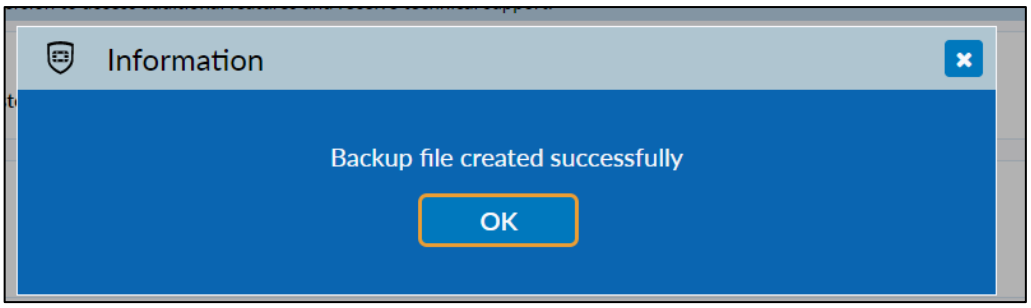

Figure 11 Backup Successful

g. Once the backup is successful, create a new profile and upload the backup

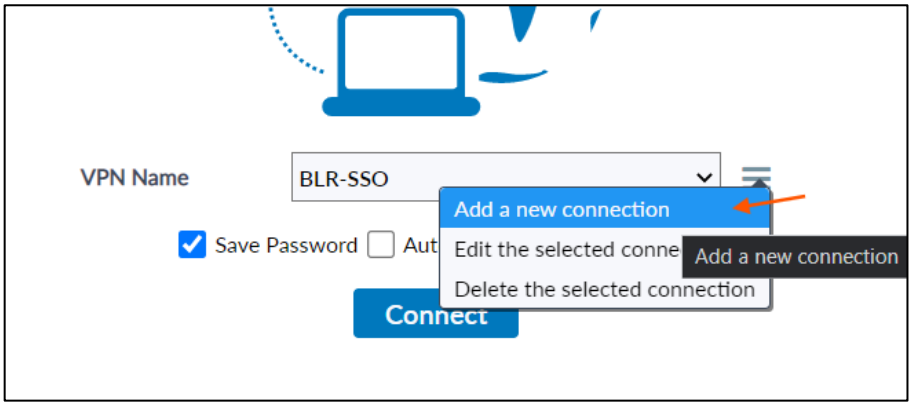

Figure 12 New profile Creation

h. Click on Add a new Connection.

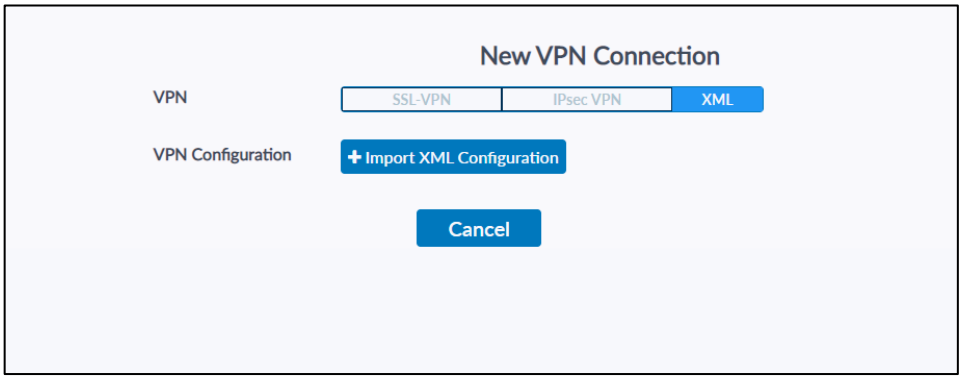

Figure 13 XML Configuration Import

i. Go to XML configuration and click Import XML Configuration
j. Select the backup file that was created previously and click Open

www.aventragroup.com
info@aventragroup.com
Malaysia | Singapore | India | Vietnam | UAE
Certifications
Status
Key Technology Partners

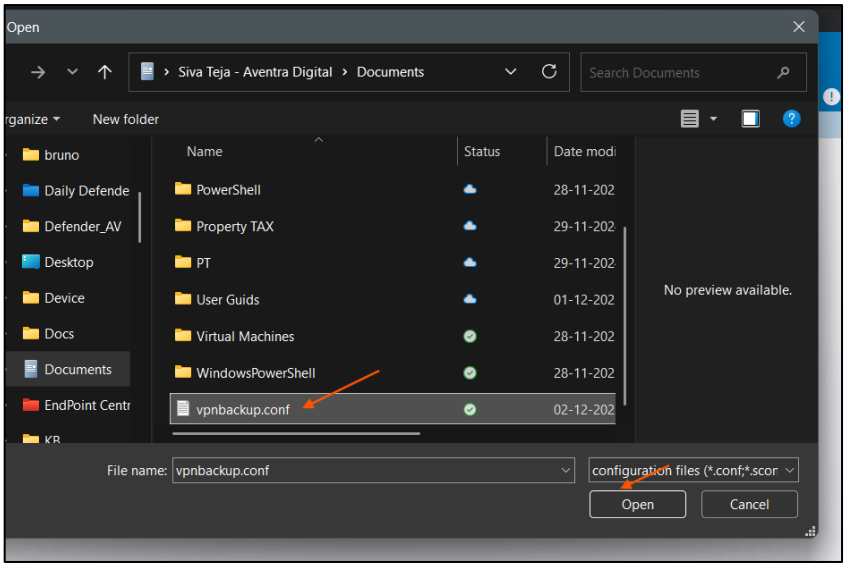

Figure 14 Stored Backup file

k. Now, give the temp password that was created for backup and click import

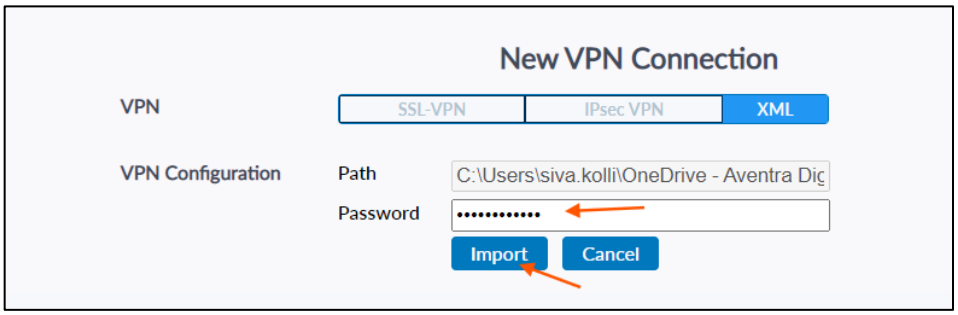

Figure 15 Backup File Password

l. Once the backup is successful, you will get a pop-up as the configuration is successful.

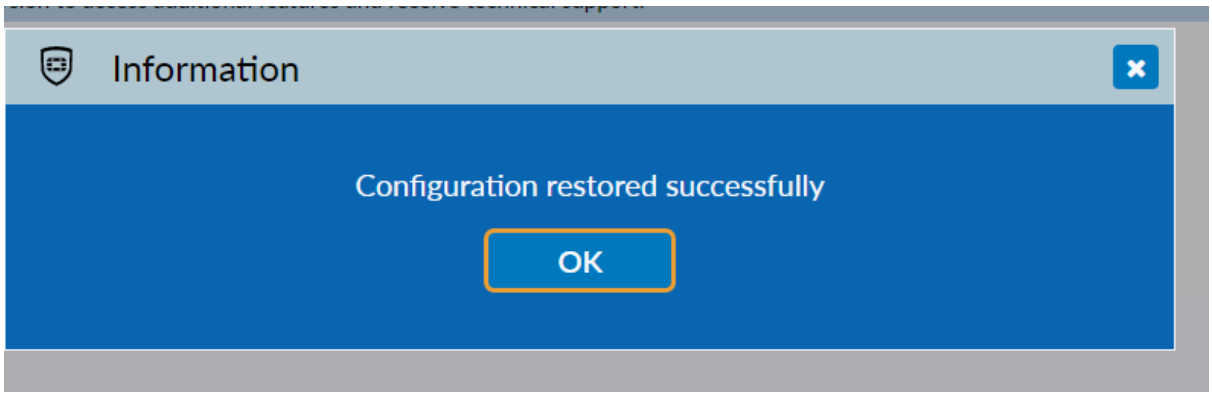

Figure 16 Profile Import Successful

m. This issue will be resolved once you follow these steps.

www.aventragroup.com
info@aventragroup.com
Malaysia | Singapore | India | Vietnam | UAE
Certifications
ISO 27001 2022
SOC 2 Type 2
GDPR
NACSA
Status
Key Technology Partners
Microsoft
aws
SAP
outsystems

5.3.2. Authentication without Issues.

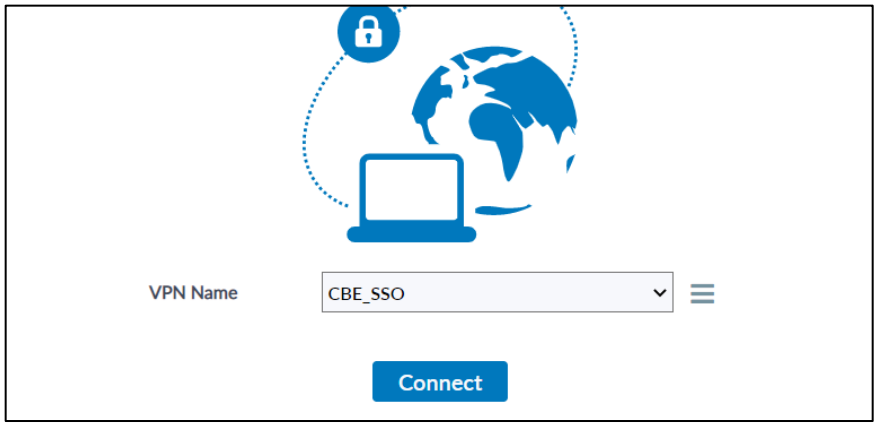

Figure 17 VPN Connection

1. Click Connect to initiate the SSO Connection
2. An approval prompt will be sent to the Microsoft Authenticator application.

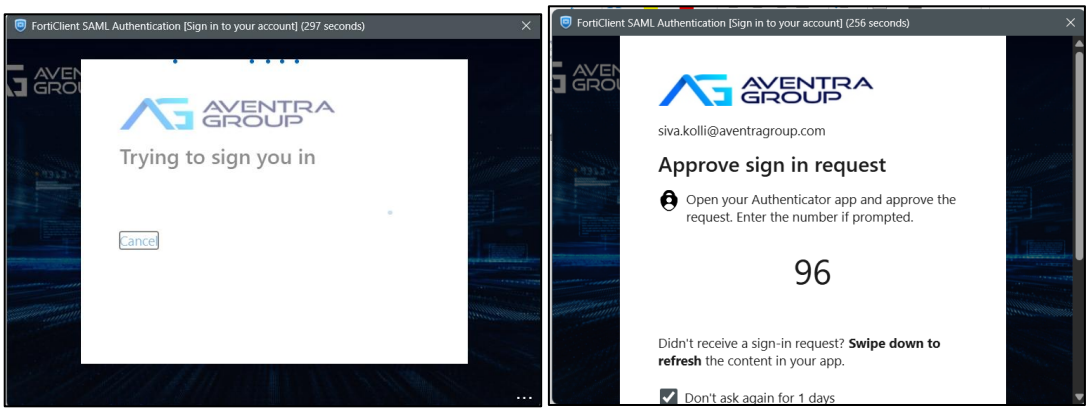

Figure 18 Push Notification for Approval

3. Upon successful authentication, a confirmation message will be displayed.

www.aventragroup.com
info@aventragroup.com
Malaysia | Singapore | India | Vietnam | UAE
Certifications
ISO 27001 2022
SOC 2 Type 2
GDPR
NACSA
Status
Key Technology Partners
Microsoft
aws
SAP
salesforce
outsystems

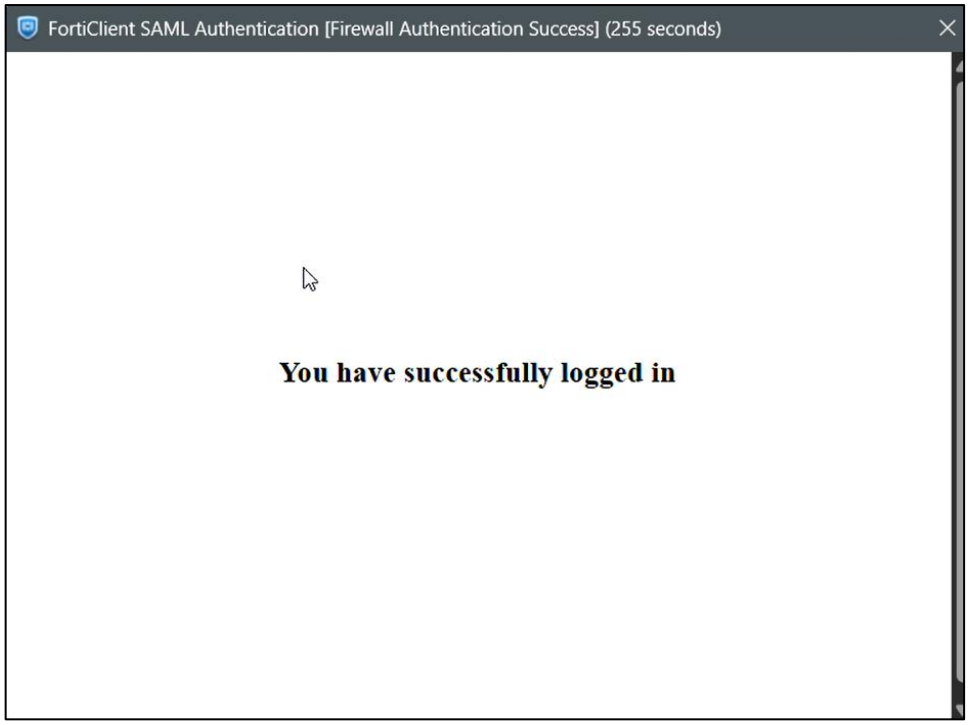

Figure 19 Authentication was Successful

4. The VPN tunnel will automatically establish the connection.

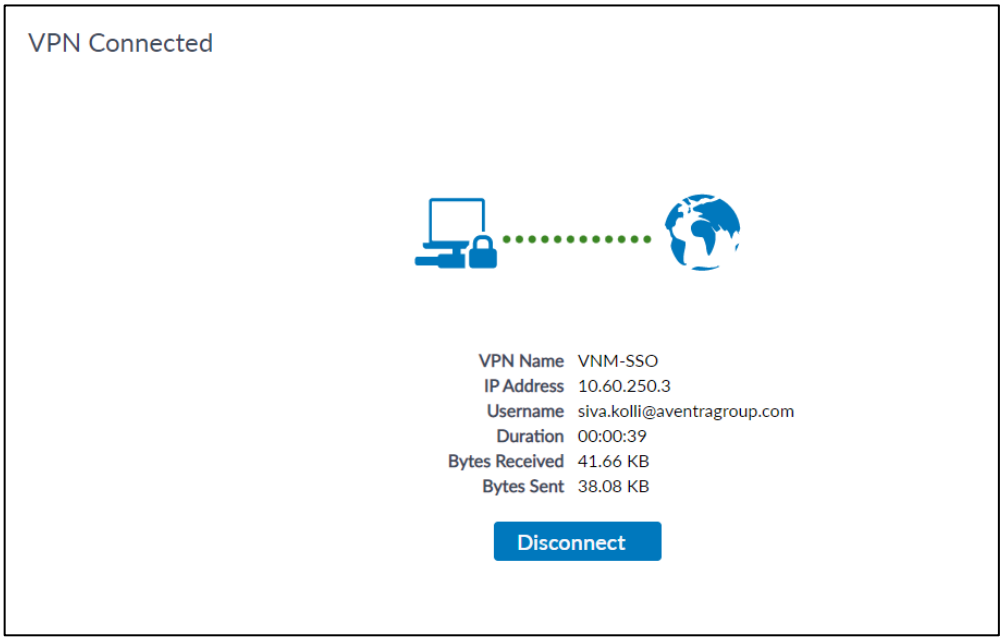

Figure 20 VPN Connected

www.aventragroup.com
info@aventragroup.com
Malaysia | Singapore | India | Vietnam | UAE
Certifications
Status
Key Technology Partners

Figure 21 Successfully Connected Notification

5.4. Create A New Profile OR - Import Profile

1. Use the link below to download the VPN profile.

LINK: SSO-VPN

Note: A text file containing the required password which is required at the time of importing the file.

VPN Profile Configuration

1. Launch FortiClient VPN application
2. In the home section, click the three lines and choose to add a new connection

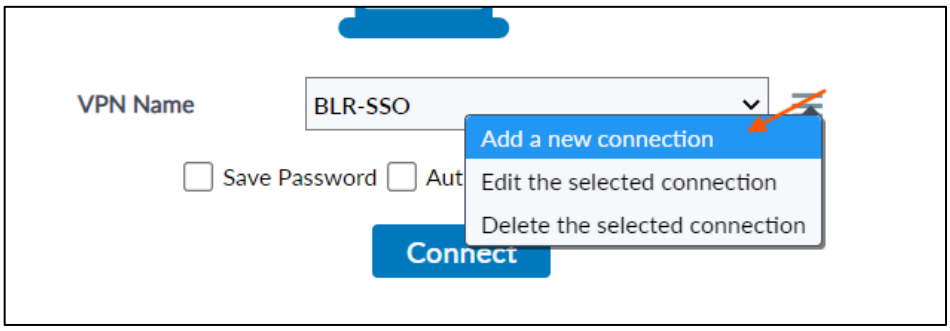

Figure 22 Add New Profile

3. Now select the XML profile and click Import XML Configuration

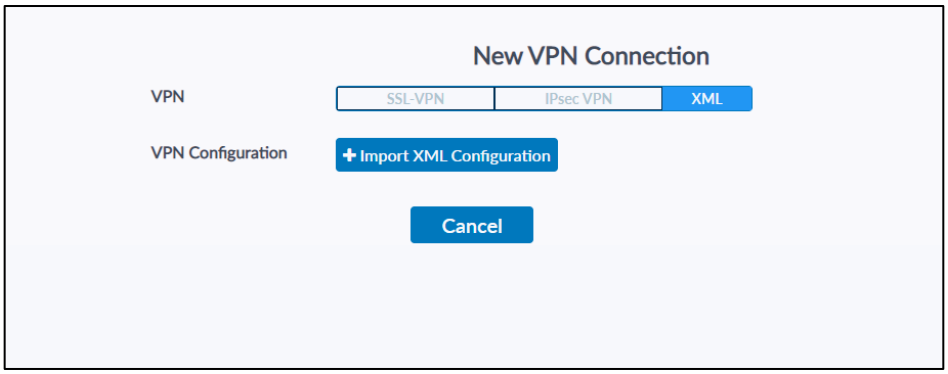

Figure 23 XML Profile

4. Select the backup file that was downloaded previously from the Shared Link above.

www.aventragroup.com
info@aventragroup.com
Malaysia | Singapore | India | Vietnam | UAE
Certifications
Status
Key Technology Partners

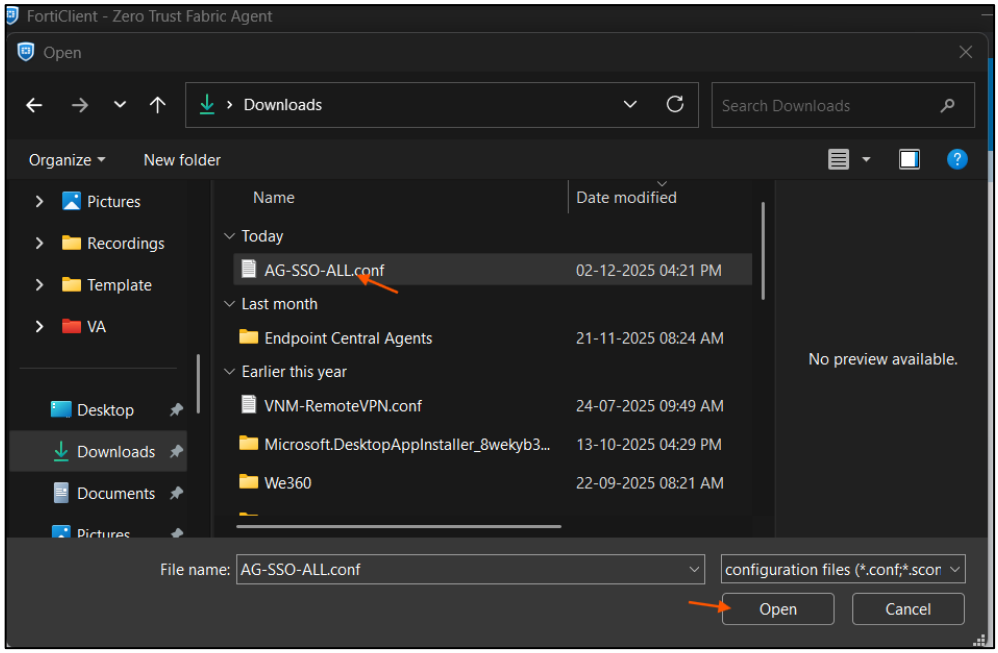

Figure 24 Configuration File Selection

5. Now, it will ask for the password to import the profile.
6. Key in the password that was shared along with the VPN profile in the Shared folder above and click Import.

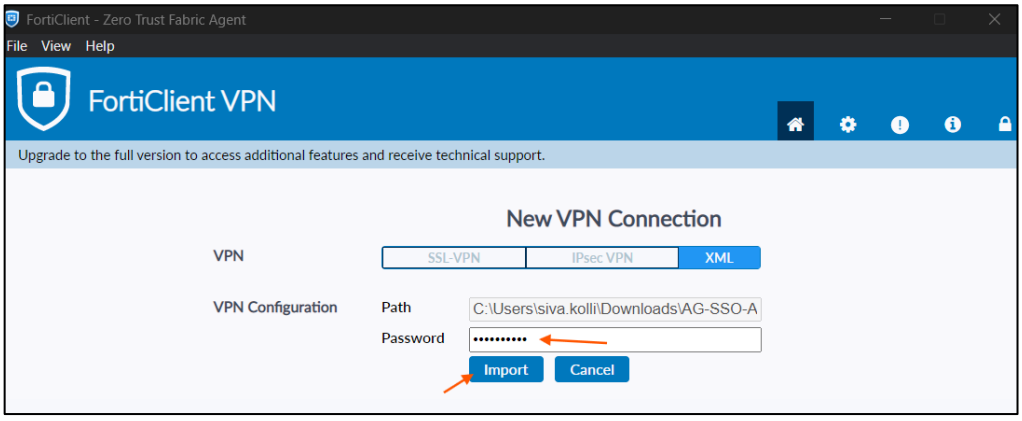

7. You will receive a pop-up once the Import is successful.

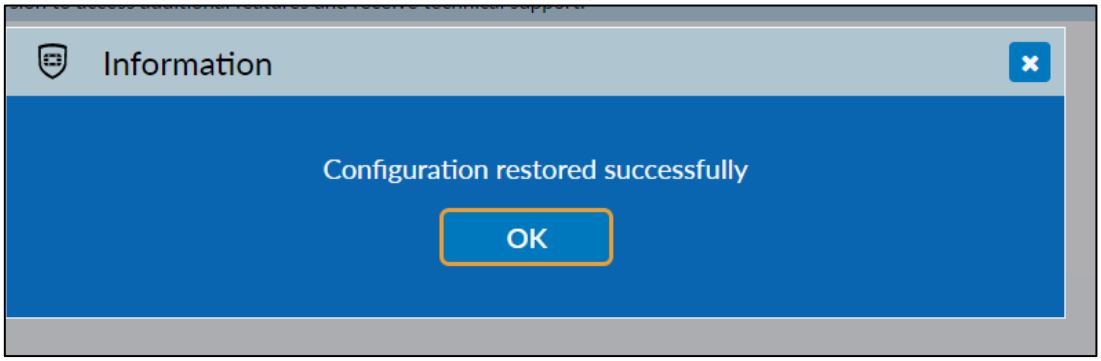

www.aventragroup.com
info@aventragroup.com
Malaysia | Singapore | India | Vietnam | UAE
Certifications
ISO 27001 2022
SOC 2 Type 2
GDPR
NACSA
Status
Key Technology Partners
Microsoft
aws
SAP
salesforce
outsystems

6. Testing

1. After connecting, confirm access to core organisational services, including:
    a. Microsoft Teams
    b. Outlook (Email).
2. Successful access to these services indicates that the VPN profile has been configured correctly

7. Conclusion

The SSO-enabled FortiClient VPN profile provides a secure, identity-based authentication flow using Microsoft Authenticator for approval, ensuring password-free VPN connectivity without requiring credentials input.

www.aventragroup.com
info@aventragroup.com
Malaysia | Singapore | India | Vietnam | UAE
Certifications
Status
Key Technology Partners